1961

LANCERIAN

Lana & Denny
Freshman Candidates

H. S. Girls
Glee Club

LANCERIAN

Larry
our M. C.

Queen Judy

Judy & Rex
Junior Candidates

Karen & Janet

GEN

ALLEN COUNTY PUBLIC LIBRARY
3 1833 00064 3111

GENEALOGY
977.202
L22LT
1961

HOLIDAYS

H. S. Mixed
Chorus

Melody & Larry
Sophomore Candidates

Harriet & Steve
King & Queen of 1959

Jazz Band

Cheryl & Steve
Crown Bearers

Marian & Dave
Senior Candidates

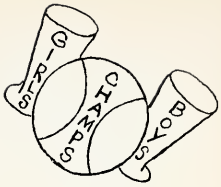

Lancerian
1960-61

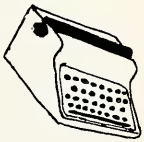

Presented by the Junior Class

As we look out into the World, we see many new hopes and new dreams. We realize, that soon, we are to leave Lancaster Twp. School. It is now the time for our yearbook.

We hope that you will enjoy it as much as we enjoyed giving it to you. May many happy memories come to those who leaf through the pages of this book. May our work not be in vain.

ANNUAL STAFF

Front L to R- Melody Music- Picture Editor, Ruth Deemer- Business Editor, Marilyn Mills- Editor in Chief, Janet Friedley-Assistant Editor, Rex Wiley Sports Editor.
Second- Roger Felton- Sales Manager, Paul Wamsley- Sales Manager.

TABLE OF CONTENTS

Dedication
Administration
Seniors
Underclassmen
Activities
Athletics
Advertising

DEDICATION

We of the Junior Class dedicate this
edition of the LANCERIAN to both--

Mrs. Crabill

who, as our yearbook advisor, has helped us in so many ways with the preparation of this book.

Mrs. Swales

who, as our class sponsor, has made this year very interesting, worthwhile, and sucessful for us.

Thank you very much for your help.
The Junior Class

CLASS OFFICERS

L to R Harriet Smith, Sec.;
William Parrett, V-Pres.;
Val Gene McIntire, Treas.;
Jay P. Hacker, Pres.

L to R Paul Wamsley, V-Pres.;
Carolyn Hacker, Treas.;
Janet Friedley, Sec.;
Larry Mefford, Pres.

L to R Denny Dolby, Sec.;
Ronnie Lawrence, Treas.;
Denny Fusselman, V-Pres.;
Rex Boyer, Pres.

L to R John Tyner, Pres.;
Mary Jane Mills, V-Pres.
Roma Lawrence, Sec.;
Linda Chapman, Treas.

L to R Susie Clark, Treas.;
Linda Thompson, Sec.;
Joan St.John, V-Pres.
Ann Lawver, Pres.

L to R Ronnie Pulley, Sec.;
Terry Shideler, Treas.;
Roger Surfus, V-Pres.;
Roger Speicher, Pres.

ADMINISTRATION

James Funk
Principal
Latin

Reba Grooves
School Secretary

Virginia Michael
Grade & High School Art
Grade School Music

Lucille Clampitt
English, Biology
Physical Education

Margaret Poling
Science & Home Economics

Mildred Funderburg
Social Studies

Gene Kauffman
Driver's Training

Leon Goodmiller
Physical Education
Health & Safety

Jan Fleck
Band, Chorus, & English

Ruth Craig
First Grade

Ethel Chalmers
Second Grade

Alice Whitmore
Third Grade

Mary C. Weist
Fourth Grade

Margaret Boh
Fifth Grade

Helen Shellenbarger
Sixth Grade

Harold Freeman
Seventh Grade
Junior High Phys. Ed.

Dale Sutherlin
Agriculture
Physics

Frank Crosser
English

Nova Crull, Letitia Friedley and Inez Minton

Florence and Les Sears

L to R- Eugene Dolby, Lloyd Lewis, Harold Shideler, Robert Hacker, Howard Shilling Jr., Cyril Burns.

SENIORS

Karen Sue Friedley

Her heart is like a trolley, always room for one more.

Jay P. Hacker

Chase me girls; I'm full of fun.

Jane Weaver

Some think the world was made for fun and frolic- so do I.

Marilyn Lahr

Love comes in the window and goes out the door.

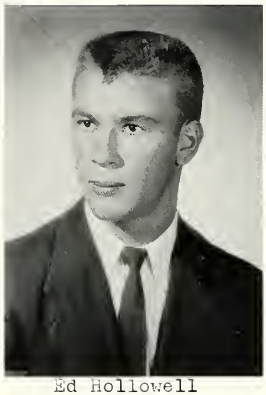

Ed Hollowell

I ain't done nothin, and I won't do it again.

Iris Gilbert

She is always willing and ready for a good time.

Connie Shipbaugh

A favorite girl with the guys.

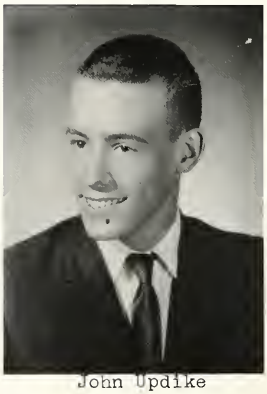

John Updike

Worry little, study less, that's my idea of happiness.

Anne Clampitt

A good sport and true, we need more just like you.

Judy Welty

Pretty to walk with, fun to talk with, and nice to think about too.

Steve Fulton

A young man who blushes is better than one who turns pale.

Karen Mattern

She's always thinking about -------.

Janice Henry

I chatter as I go and I go on forever.

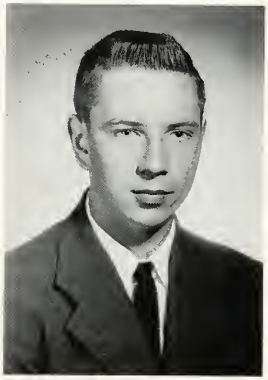

William Parrett

I believe in work, but I'm not in favor of it.

Thais Kindley

Hear that healthy laugh? That's Thais!

Peg Dolby

Happy as a lark, enjoys herself daytime and dark.

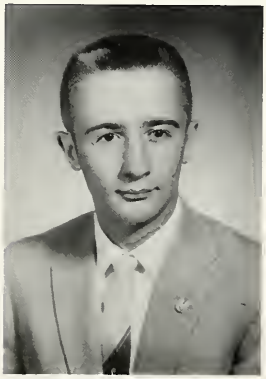

Rex Billiter

Full of fun and mischief too, like doing things he shouldn't do.

Sallie McDaniel

She may not be a Ford, but she sure can rattle on.

Bette Paul

If silence is golden, she's broke.

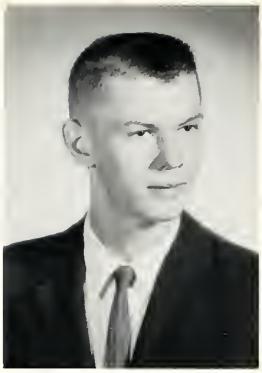

Philip Deemer

Beware! I might yet do something sensational.

Harriet Smith

Sugar and spice and everything nice, one of these days she'll be sprinkled with rice.

Ann Wilhelm

Give me time, and I'll grow up.

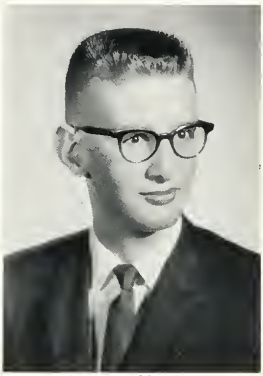

Philip Watson

Work fascinates him, he can sit and look at it for hours.

Susie Mills

A little nonsense now and then creeps into the best of people.

Jane Gard

I never think of the future, it comes soon enough.

Mike Matthews

All he wants to get out of school most is himself.

Nancy Wiley

Just looking for the silver lining.

Betty Veach

Speech is silver, but silence is golden.

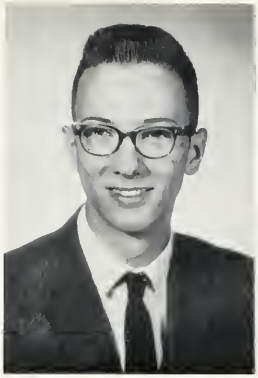

Val Gene McIntire

I'm a smart guy, but I have a hard time convincing anyone.

Nancy Daugherty

Just give me one dozen roses, and I'll be good .

Phyllis Creek

An innocent face, but you never can tell.

Mary Ebey

A quiet person, she doesn't snore in class.

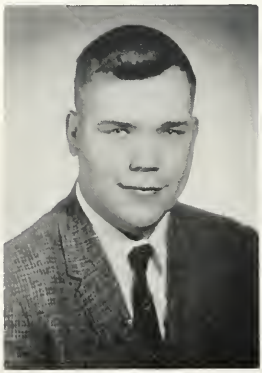

Bill Johnson

Live and let live as I will do.

Nancy Glendenning

Bubbles over with mischief: did someone mention boys.

SENIOR CLASS WILL

I, Rex Billiter, being of unsound mind and crazy body, will my heavy foot to Gene Scott, providing he doesn't try to fly through a speed zone.

I, Ann Clampitt, will to Sylvia Proffitt my ability to have my picture in the newspaper in the arms of a boy, providing it isn't her wedding picture.

I, Phyllis Creek, will my initials to Steve Speicher, so he can be a priviledged character, providing he isn't already one.

I, Nancy Daugherty being of sound mind, will my "farming" ability and first chair in the band to Dean Sharp, providing he doesn't make too much money farming and gets straight A's in band.

I, Philip Deemer, being of sound mind, will my good looks to Ruth Ann Deemer, providing she doesn't go out with herself.

I, Peggy Dolby, being of little mind and sound body, do hereby will to Ronnie Reeder 20 pounds, providing he puts it in height and not width.

I, Steve Fulton, will my ability to wear a yellow polka-dot bikini in the Senior Play to Bruce Mattern, providing he has something to keep it up.

I, Iris Gilbert, with no ability, will to Laurel Pinkerton the ability to hit speakers at Penguin Point, providing she doesn't scratch the car.

I, Nancy Glendenning, will my ability not to go steady through High School to Diane Foust, providing Garl doesn't object.

I, Jay P. Hacker, being of beautiful shape, will my good looking legs to Dottie Beals, providing she doesn't shorten her dress above her waist.

I, Ed Hollowell, being half crazy, will my ability to date??? Mrs. Swales to Larry Mefford, providing he doesn't park with her.

I, William B. Johnson, will my speed and active nature to Gene Scott.

I, Thais Kindley, being of sound mind, will to Larry Berryhill my ability to go steady part of the time, providing Rosalie will accept.

I, Marilyn Lahr, will to Glenn Fisher my hula costume, providing he practices each noon hour on the stage until he masters the art.

I, Val Gene McIntire, being of fairly sound mind, will my ability not to go steady to Paul Wamsley, providing a certain girl doesn't mind.

I, Karen Mattern, will my position in vollyball to Glenn Fisher, providing Mrs. Clampitt will accept him on the team.

I, Mike Matthews, being half insane and half unsane, will my good driving ability to Rex Wiley.

I, Susie Mills, will to Larry Thomas my ability to play a flute, providing he will learn to play it while standing on his head.

I, William Parrett, being of sound body and very unsound mind, do will my ability to run stop signs to Larry Thomas, providing he doesn't get caught.

I, Bette Paul, will my ability to Carolyn Hacker to be a little boy in the class play and have a cute mommy like I had.

I, Harriet Smith, will my ability to sing in a girl's trio to Bruce Mattern, providing he wears a wig, a skirt and sweater, and takes singing lessons.

I, Connie Shipbaugh, will my ability to wear my skirt short to Marilyn Mills, providing her knees don't knock!

I, John Updike, being very sleepy, will my ability of raving around every night to Mary Gause, providing she can take it better than I can.

Class will continued

I, Betty Veach, will to Steve Speicher my ability to do the bunny hop, providing people don't think it is indecent.

I, Karen Friedley, will my ability to make a record leap in the Senior Play to Paul Bitzel providing he can get someone to assist him as Harriet assisted me.

I, Jane Gard, will to Brian Dolby my ability to play first chair saxophone, providing he grows long curly hair.

I, Philip Watson, being of sound mind, will my ability to drive before having my driving permit to Melody Music, providing it is someone else's car.

I, Judy Welty, will my pug nose to Barbara Riggers, providing she is in favor of plastic surgery.

I, Nancy Wiley, will to Harold Lamons my delicate sneeze, providing he doesn't cause any teachers to have a heart attack.

I, Ann Wilhelm, will to Roger Felton my ability to date one guy while liking another providing a certain girl doesn't care.

I, Janice Henry, will my French glasses to Nancy Kern providing they fit her better than me.

I, Mary Ebey, will Janet Friedley my interest in travel providing she doesn't flirt with the guides.

I, Sallie McDaniel, do willingly will my one and only false tooth to David Tilden providing he will find two more to fill up his space.

I, Jane Weaver, will my ability to climb fences in the Senior Play to Mary Lou Sutherlin providing she does not rip her bloomers.

I, Mrs. Clampitt, will to Mrs. Swales my ability to be stubborn providing she remains adamant and unyielding toward any attempt a student might make to change her mind.

I, Mrs. Michael, will to Mrs. Swales all the paints, brushes, Canvo boards, etc. in the Art Room which we have used for stage settings and decorations, providing she uses them with all the artistry at her command in preparation for next'year's Lancerian Review.

Karen Sue

Ann C.

Betty V.

Peggy

Bill

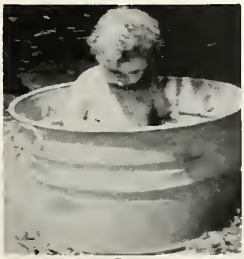
Ed

Jane W.

Bette P.

Janice

1961 CLASS PROPHECY FOR 1980

Having retired as a stewardess, I began working at the La Guardia Airport office. When the Bermuda Clipper landed, among the passengers checking in was a tall, heavy-set, distinguished and wealthy sugarbeet plantation owner; we asked his name--Philip Watson. He commuted regularly between his Bermuda and New York offices so he told me of the activities of our classmates that were in New York.

By all means I was to go to Rockfeller Center for the star performance of the aerial act (a daring act, hanging by one knee from a chandelier) which was executed by none other than the versatile, vavacious Jane Weaver.

Philip than insisted we go to Yankee Stadium for the Olympic tryout. The high jumping champion of the Women's Hair Dressers Association, Connie Shipbaugh, was competing against the national champion of the Women's Riveters Association, Sallie McDaniel. We held our breath as they gracefully skimmed tha bar at 5' 11", but Connie emerged successfully with a six foot leap.

Returning to Manhattan at a little too speedy a clip, we were "pinched" by a cop who could drive faster than we could. Beg as we would Steve Fulton insisted that we be arrested and took us before the roughest, gruffest judge, Philip Deemer. We paid our fine and went our way since Phil wouldn't let his old friends off.

Philip then insisted we go to visit the Brooklyn insane hospital where Marilyn Lahr was working. Marilyn was so glad to see us, but she was sad because her math teacher friend, Phyllis Creek had suffered a nervous breakdown. She had tried every theory she had heard of to teach Karen Friedley's Burdoski's child to count her fingers and add 1 and 1 correctly so she could pass in the sixth grade. Karen Sue and her husband, both playing in the Philharmonic Orchestra, hadn't had time to teach her child the more practical things in life. Marilyn did say that with a complete rest Phyllis would recover.

Then I saw a sign which said "We Three Weary Warts Beauty Shop". The name was so unique I decided to enter. Peg Dolby met me at the door and assigned me to Janice Henry, operator. Janice took one look at my hair and said a specialist was needed so Mike Matthews with his long shears styled my beautiful hair in the new New York new fangled way.

I took one look at it in the mirror and was positively sick at my stomach so I rushed to the nearest drug store for a tranquilizer and pharmacist, William Parrett, sympathetically gave me a bottle of pink pills for pale people. He told me I should have known better than to go to the three quack Warts.

The next day I received a call from Rex Billiter wanting a date to go with him to the Brooklyn Bridge to watch Anne Clampitt break the record for swimming around Manhattan Island. She had tried the week before but the scum, rubbish and garbage of New York had slowed her time down. But here she comes! A new record is set! Good old Jay P. Hacker is breaking the way, sweeping all the polution to each side with his magnificent boat.

After the 14-mile swim she was starved, so the four of us went to Jack Dempsey's for steaks. Standing in the window wearing asbestos gloves and cooking steaks with a blow torch was John Updike. John says he works there in the evening but during the day works out in Jack's boxing ring. They say that John's a promising feather weight contender. The highlight of the floor show was a husband and wife dance combination in which the Susie-Val Dancers (the former Susie Mills and Val Gene McIntire) accompanied by the most hep jazz pianist on Broadway, Mary Ebey. This was followed by a little Swiss miss who had lived in Switzerland all her life and had just been flown to New York for her debut. It was none other than Nancy Daugherty.

The next day I flew to Huntington to visit my relatives. There the rage of the town was the L-L-L Root Beer stands on every corner. L-L-L Lovely, Luscious and Luptious. The owner had struck it rich. Iris Gilbert travelled from one to the other in a purple Cadillac picking up the money and taking it to the bank. Bill Johnson's full time job was counting Iris's money and keeping her accounts.

I asked Bill where some of our classmates were. Thais was now head of the Huntington telephone office. This promotion was given, as achievement basis, for she could say "sorry, line busy" more times without stopping for breath than any other operator.

I looked across at the Court House and perched on a scaffold outside a third story window was Nancy Glendenning scrubbing the windows for dear life. Bill said she was really court recorder but she washed windows on her time off so she could save enough money to graduate from college by the time she was fifty.

I then decided to visit L. H. S. I went first to the principal's office and there sat Ann Wilhelm, principal, roaring at the petrified teachers. Just then I heard the band marching outside. Ann said we had the best band leader in the county--Ed Hollowell. He was especially good at teaching the majorettes how to strut.

Ann invited me to go on Saturday to the Indianapolis Speedway to the newly organized 500-mile Powder Puff Derby. The two leading contenders, calm and cool with nerves of iron and hearts of steel, were none other than Bette Paul and Judy Welty. Judy's mechanic and grease monkey was greasy "Ceelie" Wiley, the fastest but dirtiest mechanic on the track. (She said she trained for the dirtiest title in our Junior Play back in 1960).

We decided to return to downtown Indianapolis via the Cadillac Cab Co., the fastest, most daring, and the most wreckless cab service in the capital. Harriet Smith came sliding to a stop in a 1939 speed monster with only one fender left intact. With a jump and a bound, two turns and a leap we were in the city. WOW! What a ride.

Ann wanted to stop at the Ted Mack talent show where Betty Veach won the coveted prize with the original dance never before presented--the "Bunny Hop" Karen Mattern Upton took second with a tap dance performed entirely on the right foot while twirling a hula-hoop on the left foot. After congratulating the winner, Ann and I called Harriet again and returned to Huntington in record time. I then flew back to New York. After my short vacation I continued working at my ground job.

Connie

Karen M.

Rex

Thais

Janie Gard

Philip W.

Judy

Susie

Philip D.

Nancy G.

Val Gene

Marilyn

Jane G.

Nancy W

Steve

John

Mary

Phyllis

Mike

Jay P.

Iris

Ann W.

Nancy D.

Sallie

Harriet

William P.

SENIOR BABY PICTURES

JUNIORS

SOPHOMORES FRESHMEN

GRADES KINDERGARTEN

JUNIORS

Dotty Beals

Larry Berryhill

Paul Bitzel

Ruth Deemer

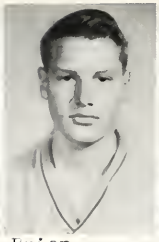
Brian Dolby

Roger Felton

Glenn Fisher

Dianne Foust

Janet Friedley

Mary Gause

Carolyn Hacker

Nancy Kern

Harold Lamons

Bruce Mattern

Larry Mefford

Marilyn Mills

Melody Music

Laurel Pinkerton

Sylvia Proffitt

Ronnie Reeder

Barbara Riggers

Gene Scott

Dean Sharp

Steve Spelcher

Mary Lou Sutherlin

Judy Sutton

Larry Thomas

David Tilden

Paul Wamsley

Rex Wiley

SOPHOMORES

Linda Botkin

Rex Boyer

Mark Burns

Marsha Burns

Martha Burns

Susan Carl

Richard Cox

Nancy Craig

Dennis Dolby

Mary Ann Douglass

Alice Ebey

Gary Eller

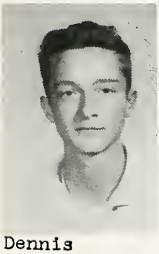
Dennis Fusselman

James Gard

Lora Gilbert

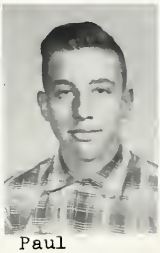
Paul Grube

Shirley Hacker

Roxie Hoke

Gene Kern

Ronnie Lawerence

Lana Lawver

Retha Legg

Larry Lewis

Vicki McIntire

Letty Mills

Mark Parrett

David Pontzious

Nancy Pulley

Mary Proffitt

Gary Rohrabaugh

Lily May Sears

Betty Smith

Barbara Thomas

Donnabelle Vickery

Jerry Wantland

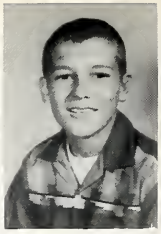
Jerry Winterholter

FRESHMEN

Linda Chapman

Ronald Eller

Walter Fulton

Vicki Gause

Dennis Keefer

Paul Kellam

Karolyn Kirkwood

Mary Ann Large

Roma Lawrence

Mary Jane Mills

David Moss

Jim Parrett

Margaret Proffitt

Don Reeder

Alice Stinebaugh

Betty St. John

Nancy Tilden

John Tyner

Judy Weaver

Absent:

Floyd Hensley

EIGHTH GRADE

Arthur Beaver

Judy Brown

Peggy Chapman

Susie Clark

Richard Goodrich

Diana Henry

Ray Killen

Ann Lawver

Clift Kingery

Gloria Leonard

Leslie Mason

Alberta Michaelson

Barbara McDaniel

Lee Pegan

Linda Pontzious

Jim Proffitt

Janet Proffitt

James Reust

Charlotte Richardson

Elizabeth Snow

Jo Ann St. John

Martha Sutherlin

Linda Thompson

Michael Ulrich

Marsha Walker

Joyce Watts

SEVENTH GRADE

Cheryl Archbold

Deborah Botkin

Charles Clampitt

Gary Couch

David Crawford

Roger Eller

Lynn Foust

Charles Gard

Robert Hacker

Michael Harrell

Paul Harris

Connie Hethcote

Judy Karst

Ann Kern

Doyle Krieg

Michael Krumanaker

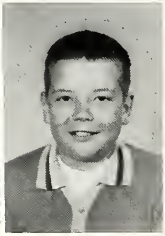
Steven Landrum

Bill Legg

Lynn Mattern

Mary Miller

Janice Nichols

Winston Nichols

Linda Pegan

Ronald Pulley

Eldon Reust

Dennis Riggars

Kay Scott

Carlos Shideler

Terry Shideler

Roger Speicher

Annette Stinebaugh

Roger Surfus

Terry Updike

Ellen Wallace

Karen Wantland

David Watts

Martha Wilhelm

SIXTH GRADE

Susan Allred

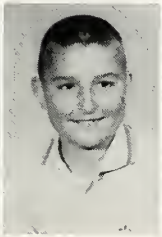
Jerry Berryhill

Steve Brown

James Carl

James Cross

Terry Crull

Elaine DeHaven

David Hacker

Ann Hedrick

Tommy Kingery

Susan Lahr

Daniel Leonard

Roger Lewis

Nancy Mattern

Connie Mason

John Mills

Steven Moss

Dan Parrett

Harold Dungan

Dave Purvis

Greg Richardson

Sondra Shafer

Helen Snow

Shirley St.John

Leonard Thomas

David Thraikill

Marilyn Wagner

Camille Walker

John Weber

Micheal Weber

David Zickafoose

FIFTH GRADE

Dela Brown

Tim Brown

Charles Caley

Marilyn Campbell

Gordon Dolby

Esther Ebey

Nancy Eller

Gary Eppard

Theresa Freeman

Ricky Harrell

Danny Harris

Cheryl Hubartt

Gregory Hubartt

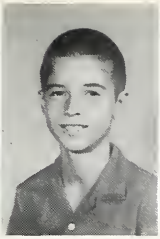
Bill Kindler

Wanda Kingery

Deborah Kline

Linda Landrum

Richard McDaniel

Michael Miller

Ricky Myers

Tommy Myers

Arden Reust

Ronald Riggars

Kay Ann Rohrabaugh

Bill Shultz

Beverly Soper

Kent Stouder

Linda Sutherlin

Venus Thompson

Sherril Wantland

Warren Wagner

Jeff Wiley

Roger Wiley

Jay Winterholter

Boyd Zickafoose

FOURTH GRADE

Steven Archbold

Danny Brown

Marilyn Burns

Ann Dolby

Greg Eckert

Richard Hamilton

Ronald Harvey

Greg Hedrick

Stevanna Hite

Michael Harris

Kristina Johnson

Charlene Kellam

David Lahr

James Lewis

John McClain

Robert Miller

Ellen Pulley

Ladiana Ralston

Nancy St.John

Peggy Scott

Charlotte Shideler

Jerry Stanley

Bob Stroup

Debbie Thompson

Joe Weaver

Marilyn Wiley

Beverly Wehr

THIRD GRADE

Georgenna Brown

James Brown

Roger Caley

Wayne Caley

Cindy Carl

Phyllis Davis

Janice DeHaven

Rhonda Dolby

Terry Enyeart

Teresa Eppard

Richard Gard

Philip Hart

Mary Jo Hedrick

James Hubartt

Andrew Johnson

Rita Kern

Alan McCurdy

Deborah Miller

Sheila Paul

Dennis Richardson

Terry Sheldon

Judy Shultz

James Snavely

Sherry Speicher

Michael Stanley

Jean Updike

Roger Wagner

James Wilhelm

SECOND GRADE

Karen Archbold

Cynthia Bishop

Bill Boxell

Maxine Burns

Cheryl Crull

John Dolby

SECOND CONTINUED

Dennis Freeman

Cathy Gard

Rebecca Hacker

Cynthia Hedrick

Howard Hubartt

Joy Hubartt

Linda Huss

Gary Jester

Joe Kingery

Thea Kirkwood

Vickie Kline

Mark Krunamaker

Doug Landrum

Rowena Lawerence

Susan Lewis

Stephen Mason

Sandra McCurdy

Terry Myers

Liza Pegan

Ladean Ralston

Roger Riggars

Philip Shafer

Steven Smith

Karleen Stephan

Ryan Stouder

Keith Swift

Vickie Turner

Debra Updike

Nickie Weaver

Phillip Welty

Patricia Yandell

Jeffery Zickafoose

FIRST GRADE

Richard Bishop

Marvin Burns

Pamela Caley

Richard Campbell

Mary Craig

Chris Eckert

Steven Eller

Ron Eppard

Mark Foust

Jimmy Hamilton

Pamela Hedrick

Tim Hedrick

Katrina Heaston

Sherlene Jester

Susie Jester

Carla Kellam

Dwight Nichols

Marcia Paul

Connie Pulley

Lavern Ralston

Marilyn Schilling

Jerry Scott

Richard Shultz

Barbara Snow

Dianna Speicher

Joe Stanley

Martin Stephan

Tommy St.John

Gary Thompson

Patty Updike

Valerie Voght

Penny Vogleman

Mark Wagner

Maridonna Wamsley

John Weaver

Rickey Zickafoose

KINDERGARTEN

Morning class

1st Row L to R- Patty Harvey, Janet Gantz, Jan Scott, Pamela Thompson, Donna Holland, Joni Soper 2nd Row- Roger Hart, Mark Sale, Marcia Freeman, Debbie Harris, Mike Caley, Mark Landrum 3rd Row- Cheryl Couch, Dick Boxell, Danny Gardner, Gerald Ralston, Terry Davis, Cindy Smith

Absent- Gary Van Lue

Afternoon class

1st Row L to R- Janet Paul, Barbara Hacker, Darlene Stern, Judy Johnson, Eva Lois Glass 2nd Row- Lanny Dolby, Danny Sunderman, David Yeiter, Timothy Vogleman, Tim Shideler 3rd Row- Brian Wamsley, Debra Brown, Rena Fearnow, Shiela Davis, Marilyn Fulton, David Gerdes

Absent- Gary Miller

ACTIVITIES

HIGH SCHOOl CHORUS

Front L to R- Betty Smith, Ann Wilhem, Laura Gilbert, Carolyn Hacker, Lana Lawver, David Moss, Paul Kellam, Walter Fulton, Ronnie Eller, Judy Welty, Nancy Daugherty, Marilyn Lahr, Bette Paul, Peggy Dolby, Sallie McDaniel
Second- Letty Mills, Susie Mills, Nancy Craig, Nancy Pulley, Diane Foust, Mary Ann Douglass, Alice Ebey, Lily Sears, Laurel Pinkerton, Janet Friedley, Connie Shipbaugh
Third- Betty Veach, Iris Gilbert, Ruth Deemer, Harriet Smith, Jane Weaver, Janice Henry, Rex Boyer, Ronnie Lawrence, Denny Dolby, Barbara Thomas, Melody Music, Nancy Kern, Shirley Hacker, Susan Carl.
Fourth- Phyllis Creek, Roxie Hoke, Nancy Glendenning, Thais Kindley, Linda Botkin, Marilyn Mills, William Parrett, Paul Wamsley, Roger Felton, Jay P. Hacker, Anne Clampitt, Jane Gard, Roma Lawrence, Mary Jane Mills, Mary Ebey.
Conductor-Mr. Fleck; Pianist- Karen Friedley

CHRISTMAS PLAY

JUNIOR HIGH CHORUS

Mr. Fleck Conductor
Front L to R- Barbara McDaniel, Ann Kern, Mary Miller, Linda Pegan, Kay Scott, Martha Wilhelm
Second- Carlos Shideler, Terry Updike, Ronnie Pulley, Lynn Mattern, Charles Gard, Eldon Reust, Roger Eller, Connie Hethcote, Judy Karst, Cheryl Arcnbold, Ann Lawver, Jo Ann StJohn, Karen Watland, Alberta Michaelson, Ellen Wallace Janice Nichols
Third- Gary Couch, Chuck Clampitt, Richard Goodrich, Doyle Krieg, David Crawford, Bob Hacker, Steve Landrum, Lee Pegan, Jim Reust, Susie Clark, Martha Sutherlin, Linda Thompson, Elizabeth Snow, Marsha Walker, Gloria Leonard, Joyce Watts
Forth- Terry Shideler, Mike Ulrich, Terry Beaver, Clift Kingery, Leslie Mason, Jim Proffitt, Roger Speicher, Ray Killen, Winston Nichols, Roger Surfus, Charlotte Richardson, Diane Henry, Judy Brown, Linda Pontzious, Annette Stinebaugh

CHRISTMAS PLAY

CONCERT BAND

Front L to R- Nancy Wiley, Jane Weaver, Bette Paul, Marsha Walker, Barbara McDaniel, Walter Fulton, Gloria Leonard, Nancy Pulley, Susie Mills, Karen Friedley
Second- Janet Friedley, Marilyn Mills, Letty Mills, Marsha Burns, Karen Mattern, Sallie McDaniel, Mary Jane Mills, Roma Lawrence, Richard Goodrich Mike Ulrich, Elizebeth Snow, Ann Wilhem, Jane Gard
Third- Donnabelle Vickery, Joyce Watts, Charlotte Richardson, Linda Thompson Ray Killen, David Moss, Janice Henry, Mark Burns, Larry Thomas, Lana Lawver Ronnie Lawrence, Ronnie Eller, Martha Burns, Lily May Sears, Jim Gard, Nancy Daugherty
Fourth- Paul Kellam, Leslie Mason, Mr. Fleck

MARCHING BAND

JUNIOR BAND

Front L to R- Marthe Wilhelm, Roger Eller, Camille Walker, Nancy Mattern, Susan Lahr, Leonard Thomas, Greg Richardson, Danny Leonard
Second- Mike Weber, Helen Snow, Sonnie Shafer, John Weber, Steve Moss, Harold Dungan, Carlos Shideler, Gary Couch, Bobby Hacker, Eldon Reust, Winston Nichols, Charles Gard, John Mills,
Third- Jim Cross, Terry Updike, Ronnie Pulley, David Zickafoose, Mr. Fleck Steve Brown, Roger Speicher, Lynn Mattern, Steve Lendrum

MAJORETTE

Bette Paul

GIRLS' 4-H CLUB

Front L to R- Mrs. Poling, Debbie Kline, Lana Lawver, Marilyn Mills, Jane Gard, Janet Friedley, Nancy Pulley, Ann Lawver, Debbie Westhaefer
Second- Susie Lahr, Martha Wilhelm, Shirley Hacker, Elizabeth Snow,
Third- Elaine DeHaven, Esther Ebey, Linda Landrum, Susan Carl, Venus Thompson Kay Ann Rohrabaugh, Helen Snow, Sonnie Shafer,
Fourth- Theresa Freeman, Jim Gard, Ann Hedrick, Mary Miller, Gloria Leonard Charlotte Richardson, Marsha Walker, Linda Thompson, Gene Kern Marilyn Wagner, Roger Wiley

OFFICIERS

President- Jane Gard
Vice Pres.- Nancy Mills
Secretary- Nancy Pulley
Treasurer- Janet Friedley
Health and Saftey- Carolyn Shideler
Song Leader- Marilyn Mills
Recreation- Ann Lawver and Cynthia Westhaefer

1960 4-H FAIR

LANCER-ETTES

STATE FAIR SEWING

BOYS' 4-H CLUB

Front L to R- Susan Lahr, Sonnie Shafer, Shirley Hacker, Susan Carl, Jane Gard, Larry Berryhill, Jane Weaver, Nancy Pulley, Steve Landrum, Roger Wiley
Second- Charles Gard, Billy Shultz, Mike Miller, Ann Lawver, David Moss, Ricky Cox, Linda Thompson, Gary Couch, Ronnie Pulley
Third- Steve Moss, Terry Updike, Mike Ulrich, Gloria Leonard, Paul Pellam, Rex Boyer, Charlotte Richardson, Ronnie Reeder, Jerry Berryhill, Leonard Thomas
Fourth- John Mills, Danny Leonard, Jim Gard, Steve Brown, Diane Foust, Larry Thomas, Mr. Sutherlin, Rex Wiley, Carolyn Hacker, Lynn Foust, Doyle Krieg Jim Carl.

OFFICIERS

President- Jane Gard
Vice Pres.- Larry Berryhill
Secretary- Nancy Pulley
Treasurer- Jane Weaver
Song Leader- Shirley Hacker
Health and Safety- Susan Carl
Recreation- Jim Gard and Gloria Leonard

1960 4-H FAIR

TROUBLES SHIRLEY?

GRAND CHAMPION STEER

FUTURE HOMEMAKERS of AMERICA

Front- L to R- Mrs. Poling, Janice Henry, Marilyn Mills, Anne Clampitt, Jane Weaver, Connie Shipbaugh, Karen Friedley, Nancy Pulley, Bette Paul
Second- Karolyn Kirkwood, Judy Welty, Janet Friedley, Lana Lawver, Alice Ebey, Susan Carl, Ruth Deemer, Susie Mills, Marsha Burns, Mary Jane Mills.
Third- Laura Gilbert, Nancy Tilden, Laurel Pinkerton, Marilyn Lahr, Diane Foust Shirley Hacker, Mary Lou Sutherlin, Roma Lawrence, Melody Music, Betty St.John
Fourth- Iris Gilbert, Martha Burns, Vicki Gause, Mary Ann Douglass, Barbara Thomas, Linda Botkin, Mary Alice Stinebaugh, Jane Gard, Sallie McDaniel , Peggy Dolby, Judy Weaver, Nancy Glendenning.

OFFICERS

President- Jane Weaver
Vice Pres.- Karen Friedley
Secretary- Anne Clampitt
Treasurer- Connie Shipbaugh
Historian- Marilyn Mills
Parliamentarian- Nancy Pulley
Reporter- Janice Henry
Song Leader- Bette Paul

1960 F.F.A.-F.H.A. KING AND QUEEN CANDIDATES

FUTURE FARMERS of AMERICA

Front L to R- Steve Speicher, Ed Hollowell, Larry Berryhill, Gene Scott, Rex Wiley, Mr. Sutherlin
Second- Larry Thomas, Rex Billiter, Jerry Wantland, Brian Dolby, Paul Bitzel Ronnie Reeder
Third- John Tyner, Ronnie Eller, Don Reeder, David Tilden, Harold Lamons, Ricky Cox, Jim Parrett, Floyd Hensley

OFFICERS

President- Larry Berryhill
Vice Pres.- Gene Scott
Secretary- Rex Wiley
Treasurer- Ed Hollowell
Sentinel-Dean Sharp
Reporter- Steve Speicher
Advisor- Mr. Sutherlin

HILLBILLY WEDDING

Paw Belsnickle is a man with a problem--rather six problems--in the form of six unmarried daughters. Paw believes in solving all of his problems by using his shot gun. This creates many hilarious episodes. The feud that was created was the most outlandish of all feuds--a typical hillbilly play.

JUNIOR PLAY

Paw Belsnickle.....William Parrett
Maw Belsnickle.....Jane Weaver
Cellie Belsnickle.....Nancy Wiley
Bonnie Mae Belsnickle....Marilyn Lahr
Juney Lou Belsnickle.....Jane Gard
Four Belsnickle.....Iris Gilbert
Five Belsnickle.....Bette Paul
Six Belsnickle.....Karen Mattern
Obeey Upschlager.....Clay Witt
Chiz Upschlager.....Steve Fulton
Ronald Maxwell.....Jay P. Hacker
Lucy Maxwell.....Sallie McDaniel
The Reverend.....Ed Hollowell
Cousin Zeke.....Rex Billiter
The Cousins.....Remainder of class

OH AUNT JERUSHA

Miss Jerusha Jebb and Uncle Billy Babcock have been sworn enemies ever since 'way back when, upon the eve of marriage, they quarreled and parted at the altar. The play takes on the character of a grand free-for-all. It includes a program of easy stunts and some hilariously funny female impersonations. A scream from start to finish.

SENIOR PLAY

Aunt Jerusha.....Jane Weaver
Uncle Billy.....Rex Billiter
Mrs. Sniffin.....Harriet Smith
Mrs. Tweedie....Karen Friedley
Susie.....Iris Gilbert
Barbara.....Marilyn Lahr
Ray.....Jay P. Hacker
Harry Hatfield....Steve Fulton
Tom Doolittle..William Parrett
Dr. Pullem.....Ed Hollowell
Rev. Smiggs.....John Updike

PEP CLUB

COAT CHECK STAND

JUNIOR CONCESSION STAND

CALENDAR

Aug. 29 The brain factory opened.
31 Keep your classrings at least a week, Juniors.

Sept. 1 Band gets 19th place at The State Fair.
2 Jefferson: Way to go.
6 Huntington Twp.: Snowed 'em under.
12 Warren: Garsh! That was a close one.
15 Clear Creek: Nice work.
16 FFA-FHA Skating Party--Queen Nancy was crowned.
19 Roanoke: We goofed.
22 Andrews: Yea, Lancers.
23 Senior Ice Cream Social.
26 Union: Uh! Oh!
28 Teachers' Visitation--no school.
29 Rock Creek: Our final victim.
30 Sophomore Skating Party.

Oct. 3 Individual pictures--All right! Who broke the camera?
6 We elected cheerleaders--Jane W., Connie S., & Nancy P.
8 Seniors & Sophomores go to see "The Ice Capades."
14 Junior Skating Party.
21 Band Parents' Fish Fry.
25 Senior Play--"Oh Aunt Jerusha" --a real scream.
26 Senior Pictures Taken.
27-28 School's out for Teachers' Institute.
27 Dottie had a party for the Juniors.

Nov. 4 Van Buren: Too bad, we lost by one point.
8 Election--Yea! No school.
10 Harrison Twp.: Better luck next time.
11 Veterans' Day--no school again.
18 Jackson (Wells): We lost. Doggone it!!
19 Juniors go to a Hockey Game.
22 Rock Creek: Whoopee! We won.
24-25 Thanksgiving Vacation.
26 Freshman Class Party.
29 Rock Creek (Wells): Maybe we can beat 'em next year.

Dec. 1 Band & Choir Concert--very nice.
2 Clear Creek: What a game! We won.
9 Huntington Twp.: Disaster!
16 Warren: We lost again.
20 Christmas Program--excellent.
22 Lafontaine: We were clobbered.
23 We collected our presents and went home for Christmas Vacation.

Jan. 3 Back to the old grind. Union (Wells): Come on boys.
6 Andrews: We almost won.
18-19-&21 County Tourney.
27 Liberty Center: Show 'em what we can do.
28 District Piano, Vocal Solo & Esemble Contest.

Feb. 3 Jefferson: Let's do our best.
4 Instrumental Solo & Ensemble Contest.
10 Union: We'll shine tonight.
11 Junior Class Party.
14 Whites: Pay them back for last year.
17 Roanoke: We can beat them.
18 State Music Contest.
22-25 Sectional Tourney--Let's go boys!

Mar. 3 Junior Fish Fry.
10 FFA Banquet--Sing pretty Janie.
13 Girls' Volley Ball Tourney--Good Luck Champs.
15 Boys' Volley Ball Tourney--Grab that 7th Crown.
17 County Music Festival--Do-Re-Mi.
25 District Band Contest--We want a 1st.
31 Good Friday--no school.

Apr. 3 Spring Vacation.
7 Junior Play.
8 State Band Contest.
21 Lancerian Revue.
28 28 Lime City Relays.

May 4 County Track Meet--We want that crown.
7 Baccalaureate Services.
9 Commencement--Good Bye, Kids.
12 School is out for the summer.
14-19 Senior Trip--Have fun.

SCHOOL LIFE AT L.H.S.

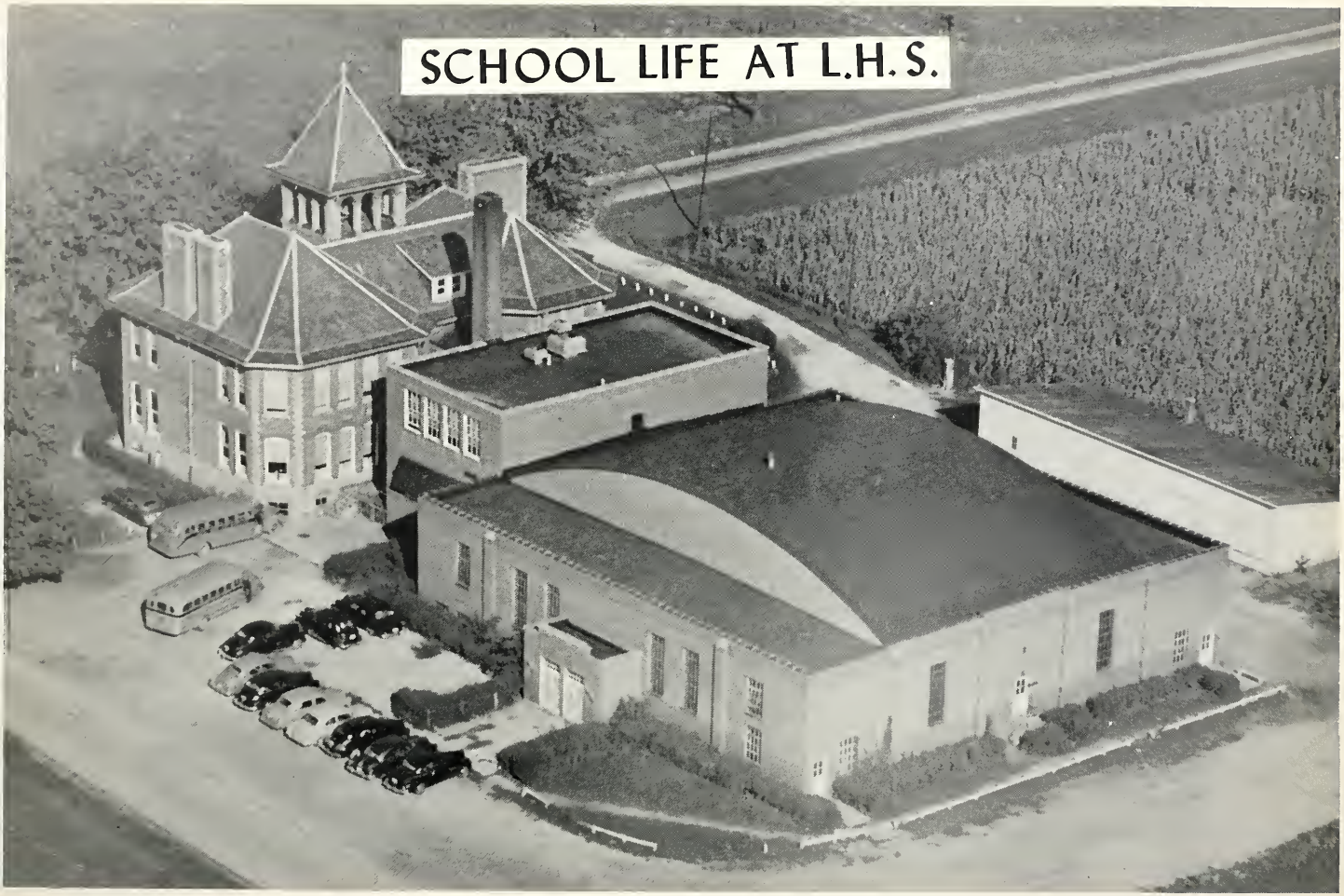

Mr. Thompson, Township Trustee

School Secretary

Grade kids at play.

Rushing to the lunch line!

This is Phys. Ed?

It won't hurt long, Rex. NEXT?

Sophomore English

Wake up, Roger! This is study hall.

"Old Alma Mater"

Famous Face Contest

ATHLETICS

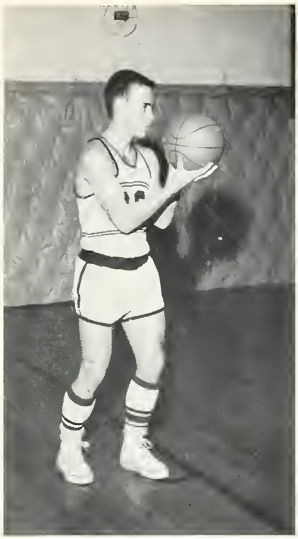

John Updike
His good reflexes, make him a good defensive man.

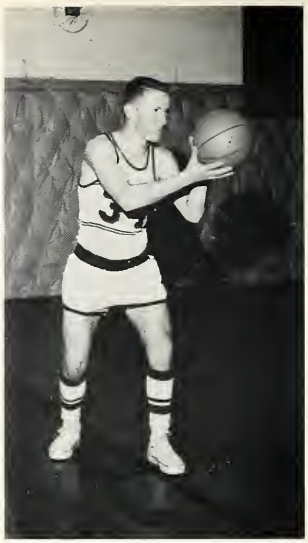

Jay P. Hacker
A good passer and assist man. Jay has a good one hand shot.

Larry Mefford
Good one hand shot and rebounder.

Paul Wamsley
A good jump shooter, free throw shooter, and good on defense.

Bruce Mattern
Fast, aggresive. Good on defense.

Rex Wiley
Good rebound man free throw shooter. Good one hand shot.

Roger Felton
Fast, aggressive Roger is good at stealing half.

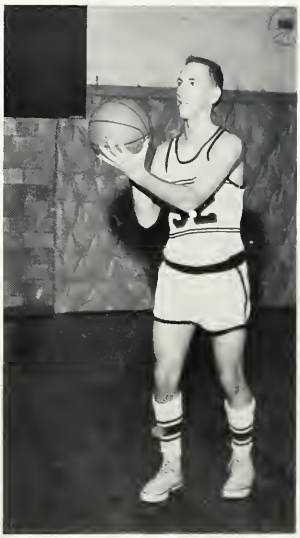

Mark Burns
A good outside shot and defensive man.

Larry Berryhill
Good pivot man and rebounder

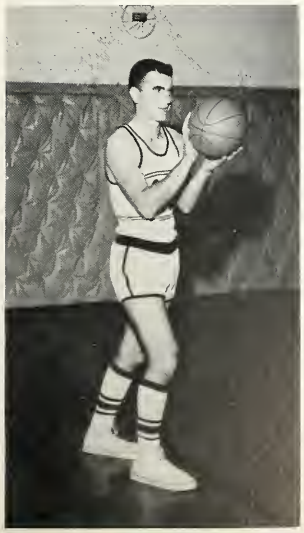

Larry Thomas
Good outside shot and rebound man.

VARSITY BASKETBALL TEAM

Front- Manager Steve Fulton, Coach Mr. Goodmiller, Manager Rex Billiter.
L to R- John Updike, Bruce Mattern, Mark Burns, Larry Mefford, Rex Wiley, Larry Berryhill, Larry Thomas, Paul Wamsley, Roger Felton, Jay P. Hacker.

VARSITY CHEERLEADERS

Connie Shipbaugh, Nancy Pulley, Jane Weaver

"B" TEAM

Front L to R- Jim Gard, Denny Keefer, Jerry Winterholter, Denny Dolby
Ronnie Reeder, Don Reeder, Ronnie Eller, Manager, William Parrett.
Second- David Moss, Denny Fusselman, Ricky Cox, Harold Lamons, Steve Speicher,
Brian Dolby, Ronnie Lawrence, Paul Kellam, Coach, Mr. Goodmiller.

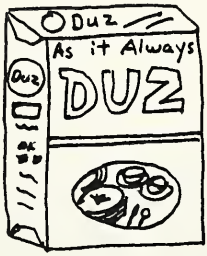

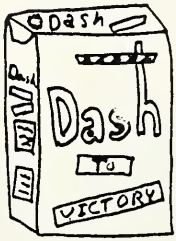

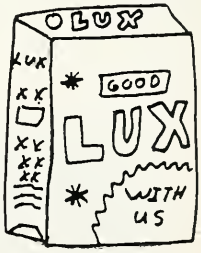

VARSITY SCHEDULE

Nov.	4	Van Buren	58	Lancers	57
Nov.	11	Harrison Twp.	77	Lancers	56
Nov.	18	Jackson (Wells)	81	Lancers	70
Nov.	22	Rock Creek (Hgtn.)	55	Lancers	59
Nov.	29	Rock Creek (Wells)	69	Lancers	62
Dec.	2	Clear Creek	48	Lancers	55
Dec.	9	Huntington Twp.	74	Lancers	48
Dec.	16	Warren	61	Lancers	56
Dec.	22	LaFontaine	86	Lancers	79
Jan.	3	Union (Wells)	58	Lancers	53
Jan.	6	Andrews	57	Lancers	54
Jan.	27	Liberty	70	Lancers	57
Feb.	3	Jefferson	61	Lancers	59

JUNIOR HIGH BASKETBALL TEAM

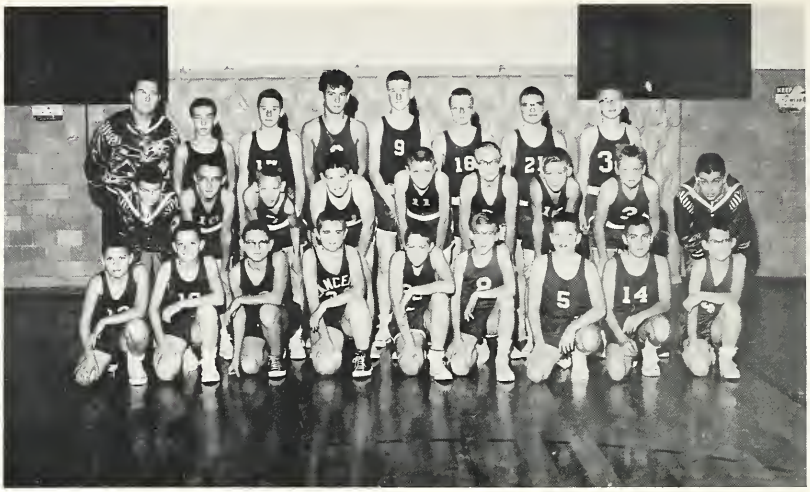

Front L to R- Eldon Reust, Carlos Shideler, Lynn Mattern, Doyle Krieg, Terry Updike, Ronnie Pulley, Steve Landrum, Gary Couch, Charles Gard.
Second- Chuck Clampitt, Richard Goodrich, Winston Nichols, Lynn Foust , Clift Kingery, Roger Surfus, Bobby Hacker, David Crawford, Terry Shideler.
Third- Coach Mr. Freeman, Mike Ulrich, Lee Pegan, Jim Proffitt, Roger Speicher Leslie Mason, Jim Reust, Paul Harris

JUNIOR HIGH CHEERLEADERS

L to R- Marsha Walker, Linda Thompson

BASEBALL TEAM

Front L to R- Manager William Parrett, Jim Gard, Denny Dolby, Bruce Mattern, Denny Fusselman, Jay P. Hacker, Roger Felton, John Updike, Ronnie Eller, John Tyner, Manager Rex Billiter
Second- Mr. Goodmiller, Ricky Cox, Mark Burns, Larry Mefford, Paul Wamsley, Rex Wiley, Brian Dolby, Steve Speicher, Paul Kellam David Moss, Manager Steve Fulton.

TRACK TEAM

Front L to R- Denny Fusselman, John Updike, Jay P. Hacker, Ricky Cox, Bruce Mattern, Jerry Winterholter,
Second- Val Gene McIntire, Mark Burns, Steve Speicher, Rex Wiley, Harold Lamons, Paul Wamsley, Roger Felton. Third- William Parrett , Mr. Goodmiller

BOYS' VOLLEYBALL CHAMPS

Front- Jim Gard, Jerry Winternolter
Second- Val Gene McIntire, Jay P. Hacker, Rex Wiley, Paul Wamsley, Roger Felton
Mr. Goodmiller.

GIRLS' VOLLEYBALL CHAMPS

Front- Connie Shipbaugh, Iris Gilbert, Jane Gard
Second- Jane Weaver, Karen Mattern, Phyllis Creek,
Top- Mrs. Clampitt

GIRLS' ATHLETIC ASSOCIATION

Front L to R- Vickey Gause, Martha Burns, Karen Mattern. Susan Carl, Mary Ann Douglass, Shirley Hacker, Judy Welty, Letty Mills, Viki McIntire, Mary Jane Mills.
Second- Donnabelle Vickery, Carolyn Hacker, Roma Lawrence , Alice Ebey, Diane Foust, Iris Gilbert, Judy Weaver, Nancy Kern, Betty StJohn, Laura Gilbert.
Third- Janet Friedley, Peggy Dolby, Roxie Hoke, Karen Friedley, Sallie McDaniel Marilyn Lahr, Mary Lou Sutherlin, Nancy Pulley, Bette Paul, Lily Sears.
Fourth- Lana Lawver, Nancy Daugherty , Connie Shipbaugh, Barbara Thomas, Linda Botkin, Marilyn Mills, Mrs. Clampitt, Phyllis Creek, Jane Gard, Jane Weaver Ruth Deemer, Marsha Burns.

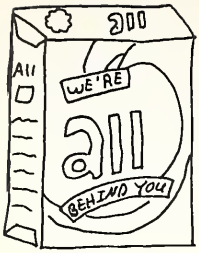
All
WE'RE
all
BEHIND YOU

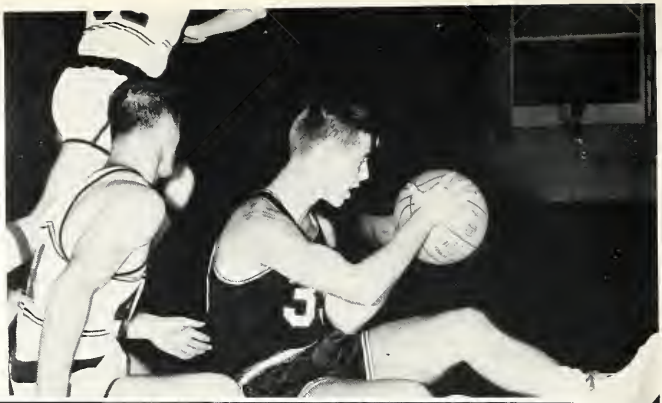

24
44
50
32
52
34
30

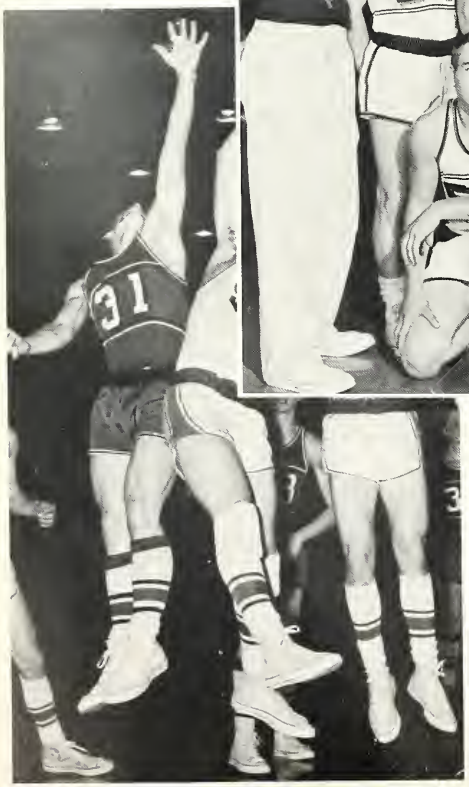
31

Cheer
Hear
us
cheer
red + white

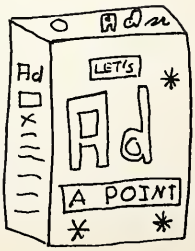
Ad
LET'S
Ad
A POINT

ADVERTISEMENTS

WEAVER POPCORN COMPANY

VAN BUREN, INDIANA

COMPLIMENTS OF

FIRST NATIONAL BANK

IN HUNTINGTON

TOTAL RESOURCES $21,000,000

CAPITAL - SURPLUS - UNDIVIDED PROFITS

and

RESERVES $1,500,000

MEMBER FEDERAL DEPOSIT INSURANCE CORPORATION

"A STRONG BANK IN A GOOD COMMUNITY"

COMPLIMENTS OF

MAJENICA TILE CO.

and

SIMPSON CLAY WORKS

THE COMMUNITY

STATE BANK

"SERVING MORE PEOPLE EVERY DAY"

3% ON CERTIFICATES OF DEPOSIT

HUNTINGTON INDIANA

SCOTT RANCH AIRPORT

Hersil E. Scott, Owner

R.R. 6 HUNTINGTON, INDIANA

2 Mile North of Majenica

½ Mile East

PHONE MAJENICA - WI 52852

AIRCRAFT SALES

INSTRUCTION RENTAL

CHARTER

AMBULANCE SERVICE

GAS & HANGER

ETNA ACRES GOLF COURSE

GENE KAUFMAN PRO.

COMPLETE GOLFING EQUIPMENT

- DRIVING RANGE
- RENTAL CLUBS
- RESTURANT
- SHOWER ROOMS MEN & WOMEN
- FREE GOLF INSTUCTION IN THE SPRING

PHONE IN-84459
FOR LESSONS OR RESERVATIONS

3½ MILE WEST OF MT. ETNA
ON STATE ROAD 124#

COMPLIMENTS OF

HUNTINGTON COUNTY R.E.M.C.

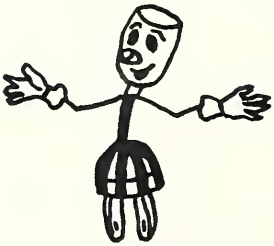

"WILLIE WIREDHAND"

Exchange Bank

Warren, Indiana

DEPENDABLE SERVICE SINCE 1883

MEMBER FED. DEP. CORP.

ALL TYPES OF LOANS

Compliments of

MODEL ENGINEERING & MANUFACTURING CO.

MANUFACTURER OF

ELECTRO-MECHANICAL ASSEMBLIES

AND COMPONENTS

HUNTINGTON INDIANA

HOME LUMBER CO.

Cement

Plaster

Lime

Paint

Glass

Sash and Doors

Builder's Hardware

"If It's Lumber,

Call Our Number"

Phone 6

Huntington Indiana

BRONSTEIN'S

THE HOME OF GOOD COAL

"COME IN"

HUNTINGTON INDIANA

Kriegbaum Hardware

Suppliers of

ZIEGLER and MONTGRAM

OIL HEATERS

G. E. ELECTRIC APPLIANCES

Warren, Indiana

"Say it with Flowers"

FLORISTS' TELEGRAPH DELIVERY

Send Flowers Worldwide

INTERFLORA

CITY FLOWER SHOP

HUNTINGTON, INDIANA

GIBBS JEWELRY

Keepsake Diamonds Bulova Watches

Syracuse China Skyway Luggage

L. E. Gibboney

Registered Watchmaker

WARREN INDIANA

HUNTINGTON COUNTY

FARM BUREAU CO-OP

Feeds, Grain, Seeds, Chicks

Lumber, Petroleum Products & Implements

BUCKEYE HUNTINGTON

MARKLE WARREN BIPPUS

JOHNSON GLASS SHOP

AUTO GLASS INSTALLED

DESK & FURNITURE TOPS

Cut to Order

235 E. State St. Phone 1315

Huntington, Ind.

MOLDENHAUER'S

EVERGREENS - FRUIT - SHADE TREES

ROSES - SHADE TREES

TELEPHONE 273, HUNTINGTON, INDIANA

GOLD SEAL DRUG CO.

The Rexall Store

THE Rexall DRUG STORE

Prescriptions - Kodaks

Sporting Goods - Paint

Warren, Indiana Ph. 20

COMPLIMENTS OF

SEALTEST CENTRAL DIVISION

Sealtest
ICE CREAM

FLUHRER'S

Dry Cleaners & Laundry

"All Work Guaranteed"

Phone 153 WARREN, INDIANA

All Work Done In Our Own Shop

MYERS DEPT. STORE

Quality Merchandise

for

Men - Women - Children

"Earn By Saving Here"

Warren, Indiana

Compliments Of

Mt. Etna Feed Mill

WAYNE AND STATE PILOT FEEDS

Phone IN-84351

Mt. Etna Indiana

Salamonie Mills

Incorporated

Warren, Indiana

MT. ETNA SAW MILL & LUMBER COMPANY

ALL KINDS OF BUILDING SUPPLIES

TELEPHONE MT. ETNA IN - 84191

ADDRESS: HUNTINGTON, INDIANA R. #7

LUMBER

BAILEY MORTUARY

HUNTINGTON, INDIANA

PHONE 851

Our 49th Year of Service

For the Community

COMPLIMENTS

OF

BROWN & ROWE

"Shoes of Quality"

"32 Years of Successful Shoe Fitting"

LEONARD'S GROCERY and APPLIANCES

LANCASTER, INDIANA

GAS-OIL-NOVELTIES-GIFTS-SUNDRIES

NORGE APPLIANCES

DIAL - WI 52582

R.R.#6 HUNTINGTON, INDIANA

COMPLIMENTS OF

HUNTINGTON

DOUBLE DIP

CAFETERIA
AND
LOCKER SERVICE

ICE CREAM

COMPLIMENTS OF

THE TACKLE BOX

20 EAST MARKET STREET

All Kinds of Fishing Tackle

Sporting GOODS

THE LOG CABIN

featuring

CHICKEN, STEAKS, and CHOPS

9 and 37 2 Miles South of

HUNTINGTON, INDIANA

Phone 3141

BARNHART'S

BOOKS, STATIONARY

SCHOOL & OFFICE SUPPLIES

TYPEWRITERS - FOUNTAIN PENS

GIFTS PHONE 618

HUNTINGTON, INDIANA

GOULD TIRE CO.

We Sell All

Major Brand

Tires.

For Less, Too.

Corner S. Jeff. & Riverside Dr.

Huntington, Indiana

D. MARX & SON

STYLE & QUALITY

Mens & Boys Clothing & Furnishings

Featuring

"Arrow & Donnecal" Shirts

"Jantzen" Sportswear & Sweaters

"Phoenix" "Botony 500"

"Hammonton Park" Clothing

U. B. BOOK STORE

E. FRANKLIN ST.

HUNTINGTON, INDIANA

PHONE 145

Isn't juvenile delinquency the result of spiritual mal-nutrition? See us for character building materials.

COMPLIMENTS
OF
MARCELLE'S BEAUTY SHOP
HUNTINGTON ROUTE 6#
PHONE, WI 52915

ARMY SURPLUS STORE
MEN'S FOOTWEAR
WORK CLOTHING
713 EAST MARKET STREET
HUNTINGTON INDIANA

WOODY'S STANDARD SERVICE
ETNA & OLINGER PHONE 1484
HUNTINGTON, INDIANA
PUT YOUR CAR IN OUR HANDS
WITH CONFIDENCE
WITH HOLDEN RED STAMPS

COMPLIMENTS
OF
HUSER CIGAR CO.

BACK HOE DIGGING
SEPTIC TANKS, FOOTINGS
DRANAGE TILE WORK
PHONE J. M. CLAMPET

ROGERS FEED AND GRIND
FEED, GRAIN, SEEDS, COAL, FERTILIZER
AND FRAM SUPPLIES
HUNTINGTON INDIANA
PHONE 179

COMPLIMENTS OF
COLD SPRINGS BOTTLING WORKS
750 DIAMOND STREET
HUNTINGTON INDIANA
PHONE 141

E. B. SHULTZ & SON
HARDWARE
LANCASTER

COMPLIMENTS

FULTON'S

FINEST FLAVOR

DAIRY PRODUCTS

GRADE "A" MILK

COMPLIMENTS OF

THE SANITARY MARKET

Warren, Indiana

Compliments of

SMITH FURNITURE

STORE

Huntington, Indiana

Compliments Of

KELLAM'S

TV

ELECTRIC SERVICE

ORVAL KELLAM

R.R. 6 Indiana

WELL'S GROCERY

GAS - OIL - SPORTING GOODS & NOVELTIES

R.R. #7 HUNTINGTON, INDIANA

PHONE MT. ETNA IN 84151

COMPLEMENTS OF

MAJENICA GROCERY

GROCERIES - COLD MEATS - POP

PHONE - MAJENICA MI 52101

HEDRICK & SON

READY MIX & GRAVEL

General Hauling

Jerry Hedrick
Ph. IN-84401

Albert Hedrick
Ph. IN-84402

Warren R.R. #1

KRIEGBAUM & SONS

Farm Implements

Huntington, Ind.

Phone 157

COMPLIMENTS OF

BEN H. THORNE AGENCY

Auto-Fire-Life-Liability

Insurance

Ph. IN-8-4517 WARREN, IND.

HERFF JONES CO.

MANUFACTURING JEWELERS

& STATIONARY

1401-1429 NORTH CAPITOL

AVENUE

INDIANAPOLIS 7, INDIANA

SMITH ALSOP PAINTS

HUNTINGTON PAINT AND WALL

PAPER STORE

338 NORTH JEFFERSON

HUNTINGTON, INDIANA

COMPLIMENTS OF

SCHROEDER'S SHOE STORE

QUALITY SHOES FOR THE WHOLE FAMILY

331 NORTH JEFFERSON

HUNTINGTON, INDIANA

Huffman and Earhart Ford Sales----------Warren, Indiana
Nehaushier----------Warren, Indiana
Wissels----------Huntington, Indiana
Clouds Barber Shop----------Warren, Indiana
Compliments of a friend----------Ft. Wayne, Indiana

COMPLIMENTS OF

FORT WAYNE COCA-COLA

BOTTLING WORKS, INC.

MEYERS DRUGS

FOUNTAIN SERVICE KODAKS-FILM

COSMETICS 24 HOUR FILM

PET SUPPLIERS SERVICE

CALL 36 CALL FOR

BOB MILLER, MGR.

STURM AUTO PARTS INC.

401 POPLAR STREET

HUNTINGTON, INDIANA

WHOLESALE AUTO PARTS

MACHINE SHIP SERVICE

POWER BRAKE SPECALIST

CUSTOM RELINED BRAKE SHOES

PLACE YOUR CALL-14

SNEAK SNAPS

Who's leading who!

Hiding Larry?

Thirsty?

Who's the goat?

Posing?

Hi, Nancy

Does Bill know this?

Stick 'em up!

WOW!

Fighting?

Senior Cords

THE END

AUTOGRAPHS

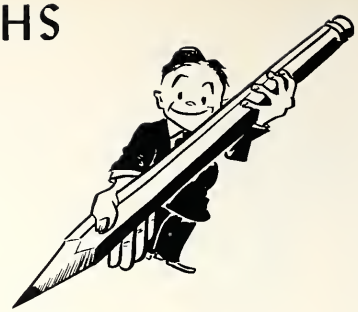

A TEENAGER'S PRAYER

Now I set me down to study.
  I pray the Lord I don't go nutty.
If I should fail to learn this junk,
  I pray the Lord I do not flunk.
If I should die, don't pity me at all;
  Just put my bones in study hall;
Place my books upon my chest,
  And tell the teacher I did my best.

INTER-COLLEGIATE PRESS

Publishers — Manufacturers

Yearbaaks — Yearbaak Cavers

Diplamas — Graduation Annauncements

Factary — Hame Office

Kansas City — Winnipeg

U.S.A.

Lana & Denny
Freshman Candidates

H. S. Girls
Glee Club

Larry
our M. C.

Queen Judy

Judy & Rex
Junior Candidates

Karen & Janet

LANCERIAN

HOLIDAYS

H. S. Mixed
Chorus

Melody & Larry
Sophomore Candidates

Harriet & Steve
King & Queen of 1959

Jazz Band

Cheryl & Steve
Crown Bearers

Marian & Dave
Senior Candidates

INTER COLLEGIATE PRESS
KANSAS CITY